

**Catch a dose of
spring fever**

P3

**DASH FOR CASH
MYSTERY JACKPOTS
EVERY SUNDAY**

P19

**Surf wars -
anglers versus
surfers**

P2

**CLAWS AND PAWS
INTERESTING FACTS
ABOUT CATS AND DOGS**

P32



HERALD

SOUTH COAST

Vol 72 No 18 October 1, 2010

www.southcoastherald.co.za

Only R3,00 incl

Stone & Sand deliveries

NPC
**AGGREGATE
CONCRETE**

Tel 039 315 9559 / 315 9566
www.npcaggregate.co.za

ROELEVELD Quantity Surveyors Project Managers BUILDING ON THE SOUTH COAST?



JASON MORSINK
Quantity Surveyor
(Reg. No. 3473)
Construction
Project Manager
(Reg. No. D/1301)

If you are considering building, visit us at our Shelly Beach offices for expert advice on how to save money on your proposed construction.

We will gladly assist you with advice before your plans are drawn.

Should you already have architect plans, we will advise you on cost saving essentials.

Phone Cindy at 039 315 6766, to arrange a free consultation.

Fax: 039 315 6769
Visit our website at : www.rqs.co.za
e-mail: jasonrqs@mvweb.co.za



**Royal Institution of
Chartered Surveyors**
The mark of property
professionalism world wide



**The Association South
African Quantity
Surveyors**

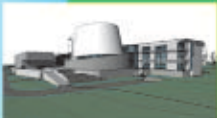

SACPCMP

**The South African
Council for the Project
and Construction
Management Professions**



**The South African
Council for the Quantity
Surveying Profession**



Who needs a surveyor?

Roeleveld Quantity Surveyors are financial consultants who safeguard a homeowner's finance.

ANY person or entity spending R1,5-million rand or more on a building project needs a quantity surveyor.

This is according to Jason Morsink of Roeleveld Quantity Surveyors (RQS) in Shelly Beach.

"People are often under the impression that they will save money by not using a quantity surveyor," said Mr Morsink.

He said the reality was that many often end up paying more for all the 'unforeseen costs' that, if handled correctly from the beginning, should not have been an extra to the contract sum.

"The client therefore has peace of mind by receiving professional advice for the duration of the building project," he said.

"People should contact a quantity surveyor right from the 'idea' or concept stage so that they can get professional advice on making the right decisions when planning for their investment," added Mr Morsink.

He said potential homeowners often find it difficult to choose between building a house or buying one.

"This is always an interesting question. The truth of the matter is RQS gives professional advice on building costs. They undertake a feasibility study and with information received from the estate agent, RQS will complete a cost comparison," he said.

He added that if it was more favourable to buy, then clients were advised to do so.

"One bit of advice I would like to give is not to take short cuts, as you will end up paying more and possibly not finishing your project," said Mr Morsink.

"Plan, prepare and ask advice. That is why we are here," he ended.



Survey: Quantity surveyor, Jason Morsink, gives important advice on building costs.

DSCF1839

the paint pot
Est. 1979 & DIY Hardware

MINI POTS
CAR PAINTS
ACRYLIC & GLOSS

- *ASSORTED COLOURS
- *ARTISTS BRUSHES
- *PAINT PADS
- *MINI ROLLER SETS
- *PAINT STIRRERS
- *PAINT TINTS & DYES

Manaba 039-3172612 P/Shepstone 039-6826530 Kokstad 039-7272967

DISCOUNT PRICES!

Luckys DISCOUNT STORE

Unbeatable variety, price & service. From our family to yours.

MICROWAVE
FWO 70S
17 LITRE

R399 17 LITRE + WHITE
R429 17 LITRE + METALLIC

**FRIDAY
AND
SATURDAY
ONLY**

LAWNSTAR WEEDEATERS
900 WATT
• HEAVY DUTY DUAL
LINE
• ONE YEAR
GUARANTEE

R499

• Manaba 039-317 3036/8/9 • Lifestyle 039-315 6989 • Port Shepstone 039-682 1950